

THE
JOSEPH UPTMOR FAMILY

Front, L to R: Father - Joseph, Mother - Caroline (Luchtefeld), Mrs. Richard (Mildred) Sprute, Mrs. Gilbert (Agnes) Goeckner.
Back - Alphonse, Leo, Victor, Edward

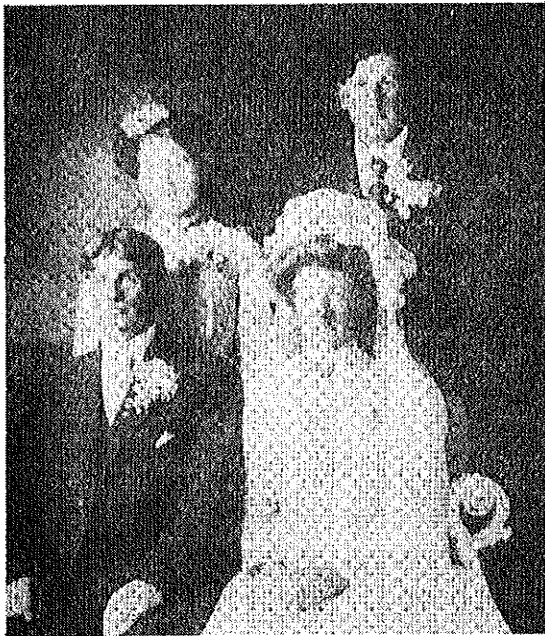

MR. AND MRS. HERMAN UPTMOR

Back, L to R: Bridesmaid - Mrs. Lee (Theresa Forsman) Russell, Bestman Frank Hatke, Groom Herman Uptmor, Bride Mary Hatke. Their children are Mrs. William (Irene) Uptmor, Edwin (Bud), and Mrs. Everett (Theresa) Sonnen.

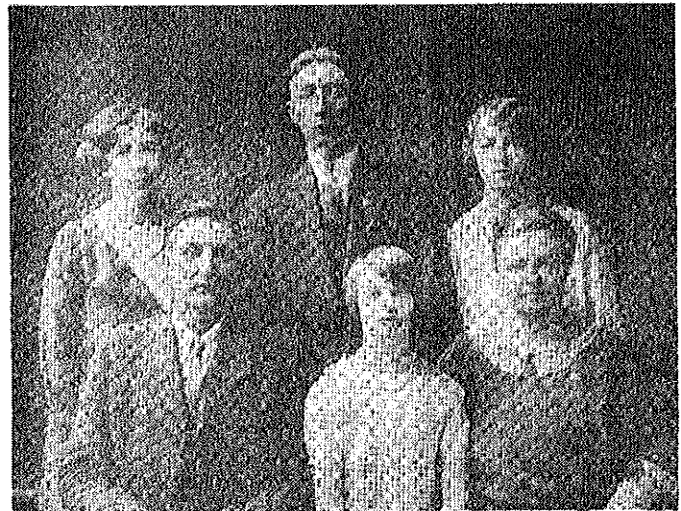

THE B. H. LUCHEFELD FAMILY

Front, L to R: Father - B. H., Mrs. Louis (Alice) Sprute, Mother - Mary (Uptmor)
Back - Mrs. Ted (Inez) Gehring, Clarence Lightfield, Mrs. Joe (Nora) Gehring.

THE CHARLES MADER FAMILY ➔

Front, L to R: Mrs. Ben (Ann) Schmidt, Mother - Catherine (Trautman), holding grandson Charles Schmidt, Leo, Father - Charles, Ben. Back - Ben Schmidt, Steve, Joe and Dan Mader, Mrs. Henry (Mae) Beckman





◀ MR. AND MRS. HERMAN H. FORSMAN
(Gertrude Zietman)

Their children are J. B. (Barney),
Anthony, Mrs. Herman (Anna) Uptmor,
Henry, and Mrs. Barney (Gertrude)
Luchtefeld.

MR. AND MRS. HENRY C. FORSMAN
(Elizabeth Luchtefeld)

Elizabeth was the first wife, and their
children were George, Mrs. Henry
(Kathryn) Goeckner, Mrs. William (Mary)
Lay, and Mrs. Lee (Theresa) Russell.



TECKLA AND JOHN NUTTMAN I

Their children are Herman, Henry,
John II and Bill



JOHN AND KATHRYN (Schmidt) NUTTMAN II ▶

Their children are John, Leo, Clarence,
Bernard, and Mrs. Robert (Viola) McClain.





THE HENRY FORSMAN FAMILY

Front, L to R: Father - Henry holding Julia (Sister Edith), Ben, Mother - Mary (Esker), holding Lawrence, Herman, George. Back - Mrs. William (Mary) Lay, Mrs. Henry (Kathryn) Goeckner, Louis, Mrs. Lee (Theresa), Russell, Robert



THE DOYLES

L to R: Mrs. Marvin (Catherine) Rountree, Mrs. Bill (Leona) Mathies, Mother - Mrs. Bill (Clara Bensching) Doyle, Mrs. Jasper (Jaininni) Banny.



HENRY AND MINNIE (Dasenbrock) NUTTMAN

Their children: Mrs. Robert (Bertha Mae) Lightfield, Francis J. (Fritz) Mrs. John (Dorothy) Lavin, and Robert

THE BARNEY LUCHTEFELD FAMILY

Front, L to R: Father - Barney, Mrs. George (Kathryn) Webber, Gertrude Sietman Forsman, Mrs. Dominic (Marie) Duclos, Mrs. Bill (Anna) Hussman, John; Back - Mother - Gertrude (Forsman), (superimposed) Henry, Ben

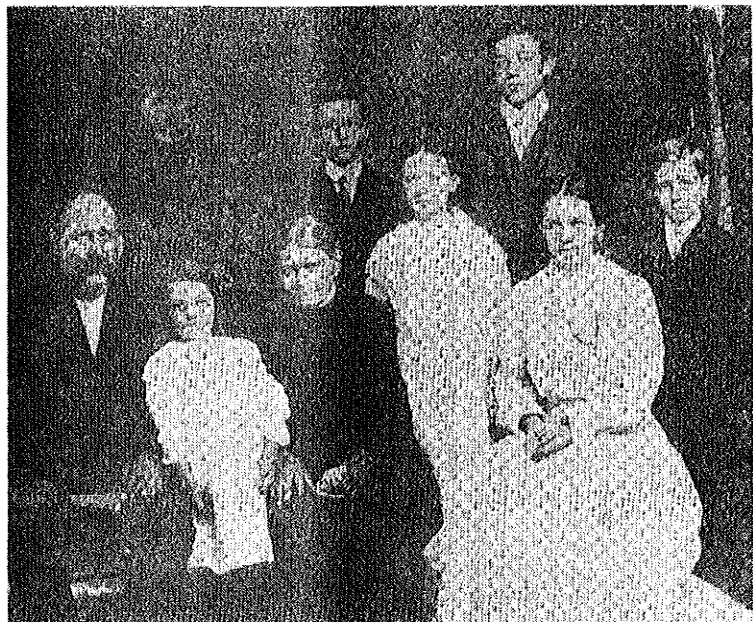

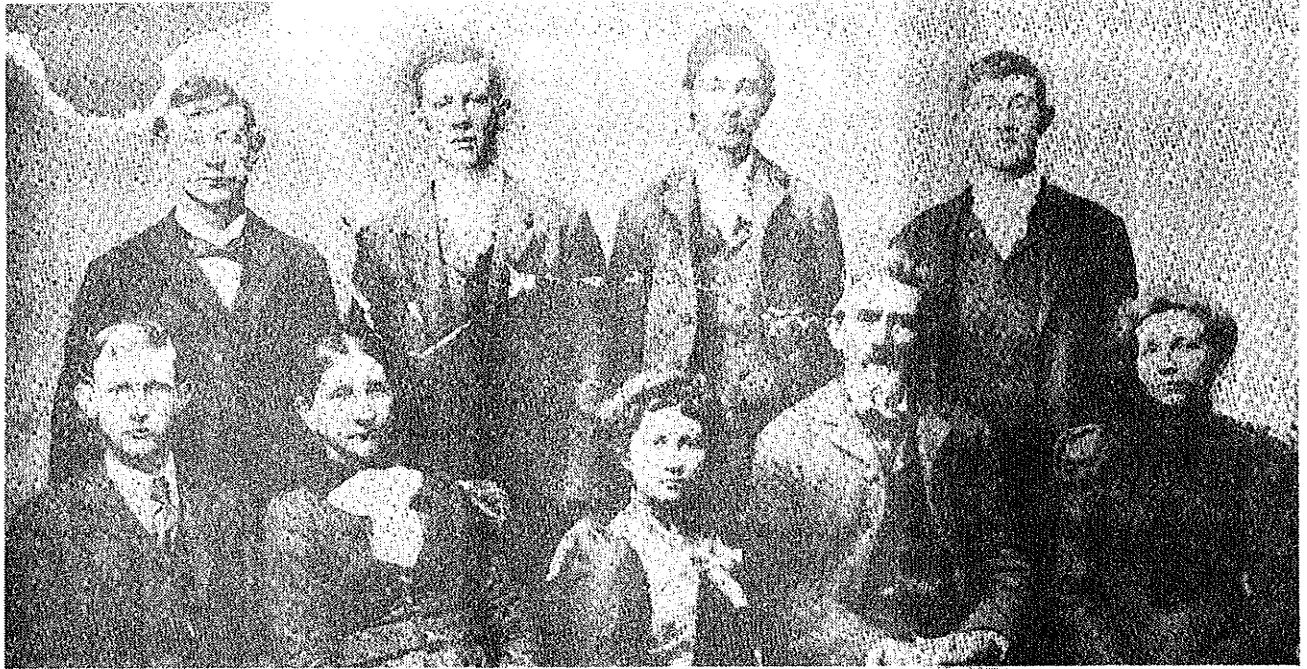

THE HENRY SPRUTE FAMILY

Seated L to R: Henry, Mother - Elizabeth (Jansen), Mrs. Frank (Theresa) Goeckner, Father - Henry, Mrs. Albert (Kathryn) Bensching; Standing - Kasper, Hubert, Frank, Andy



THE ABBL FAMILY

Left photo, L to R: Mrs. Victor (Yvonne) Uptmor, Mother - Nora (Lemire) Abbl, Mrs. Frank (Margaret) Forsman;

Right photo: Mrs. Victor (Yvonne) Uptmor and her father Louis Abbl

WILLIAM ENTRUP

Married to Mary Herzog. Their children are Ben, Mrs. Alvin (Clara) Bensching, Mrs. Alvin (Mary) Bensching, Mrs. Harry (Elizabeth) Klapprich, Mrs. Casper (Emma) Wensman, Bill and Henry.



In Memory of
William Entrup

Born April 6, 1862, in Germany. Died May 21, 1942, at Keuterville, Idaho.

GONE, BUT NOT FORGOTTEN!

A precious one from us is gone,
A voice we loved is stilled;
A place is vacant in our home,
Which never can be filled.
God in his wisdom has recalled
The boon His love has given,
And though the body slumbers here,
The soul is safe in Heaven.